

Proper 8 (Year C)
Sunday Closest to June 29

Psalm 16: 5-11

Arranged by James McGregor

REFRAIN *Sung by cantor and repeated by all*



The Lord will show me the path of life.

VERSES *Sung by cantor*

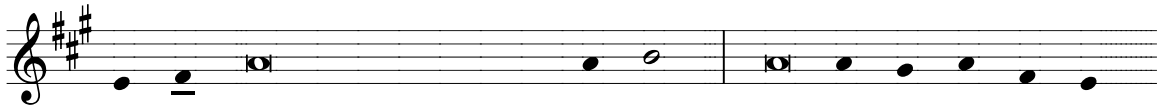

5. O Lord, you are my portion and my cup; * it is you who up-hold my

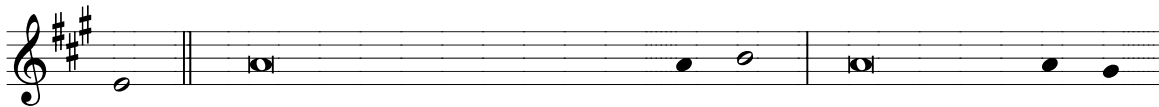

lot. 6. My boundaries enclose a pleas-ant land; * indeed, I have a good-



ly her- i- tage.

All repeat refrain

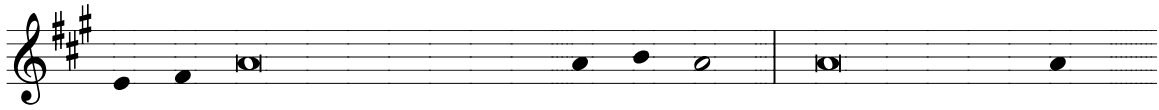

7. I will bless the Lord who gives me coun-sel; * my heart teaches me

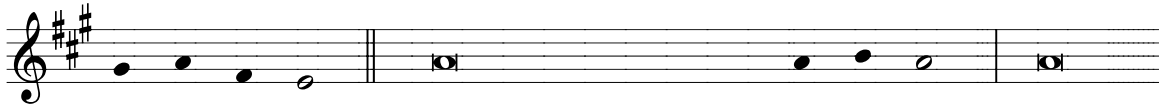

night af- ter night. 8. I have set the Lord always be-ford me; * because



he is at my right hand, I shall not fall.

All repeat refrain

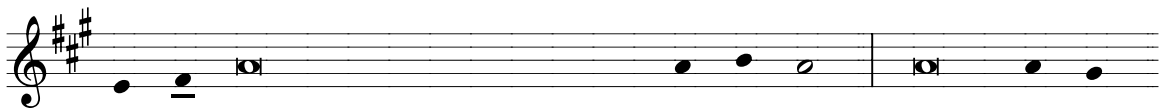

9. My heart, therefore, is glad, and my spirit re-joice-es; * my body al- so

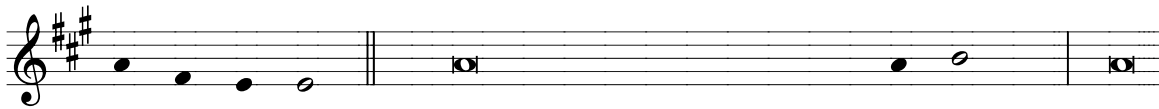

shall rest in hope. 10. For you will not abandon me to the grave, * nor



let your Ho- ly One see the Pit.

All repeat refrain

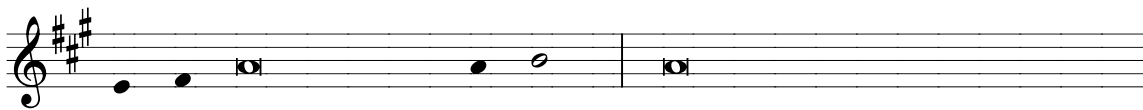

11. You will show me the path of life; * in your presence there is fullness of

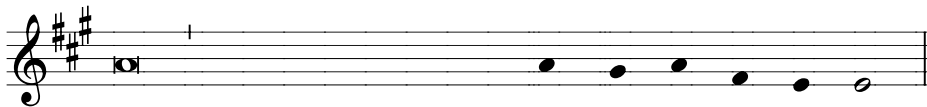

joy, and in your right hand pleas-ures for- ev- er- more.

All repeat refrain

